QUANTUM®

OP10D

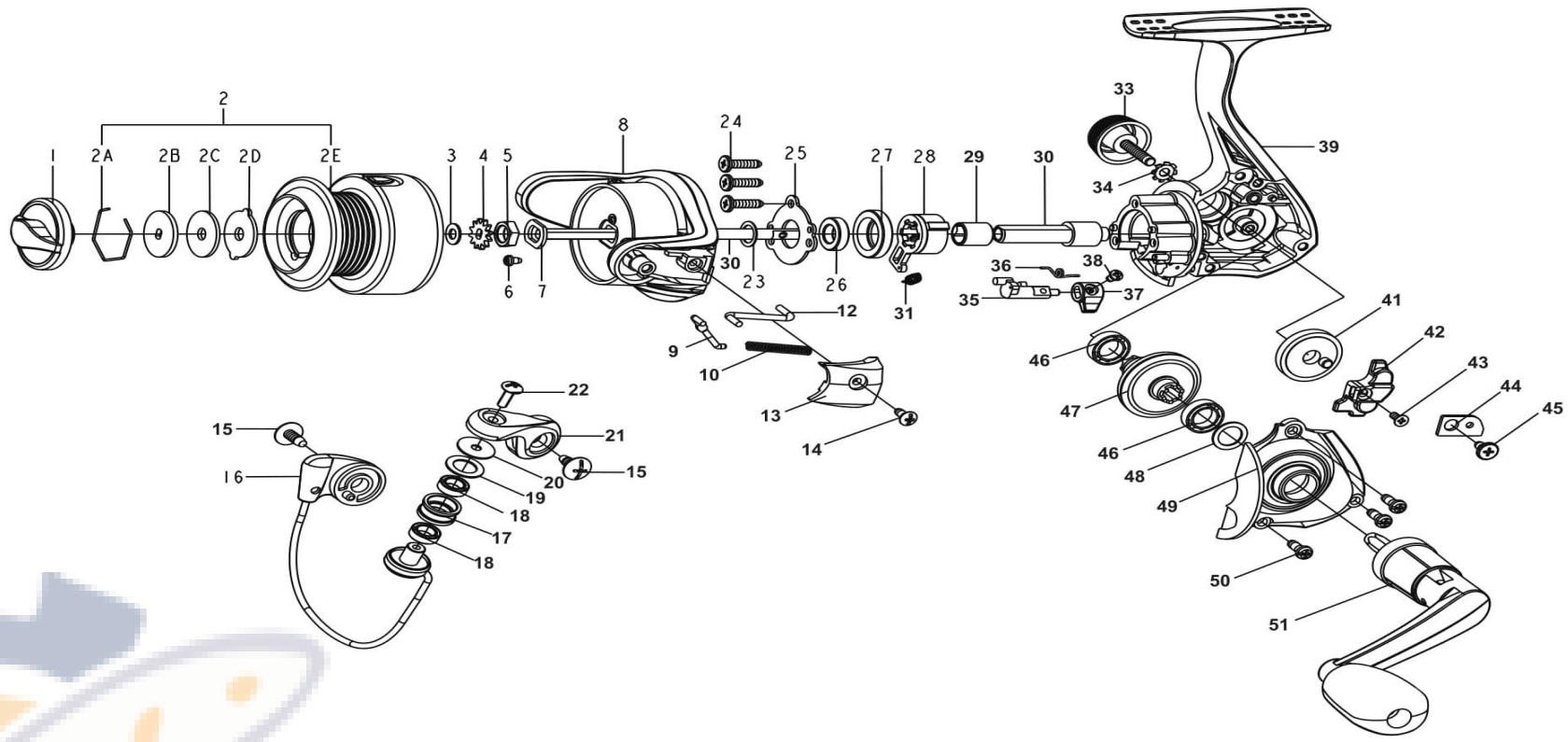

Quantum OPTIX OP10D Part List

Key No.	Description	Part No.	Qty	Key No.	Description	Part No.	Qty
1	Drag Knob Assembly	HAF332-01	1	25	Clutch Retainer	HAF040-01	1
2	Spool Kit Include	JAF421-01	1	26	Ball Bearing	HAF028-01	1
	2A-Spool Retainer	HAF038-01	1	27	Bearing Holder	HAF190-01	1
	2B-Drag Washer "D"	HAF080-01	1	28	One Way Clutch	HAF363-01	1
	2C-Drag Washer	HAF033-01	1	29	Sleeve	HAF139-01	1
	2D-Eared Washer	HAF081-01	1	30	Main Shaft	JAF015-01	1
	2E-Spool Assembly	JAF321-01	1	31	One Way Clutch Spring	EAE216-01	1
3	Spool Adjust Washer	HAF030-01	1	32	Pinion	JAF011-01	1
4	Clicker Gear	HAF037-01	1	33	Handle Screw Cap	EAE073-01	1
5	Rotor Nut	HAF006-01	1	34	Washer	EAE075-01	1
6	Rotor Nut Lock Screw	HAF094-01	1	35	Stopper Cam	HAF090-01	1
7	Rotor Fasten Shim	HAF110-01	1	36	Stopper Cam Spring	HAF120-01	1
8	Rotor Assembly	JAF309-01	1	37	Stopper Lever	HAF059-01	1
9	Actuator Lever	JAF116-01	1	38	Stopper Cam Screw	EAE135-01	1
10	Coil Spring	JAF022-01	1	39	Body Assembly	JAF301-01	1
11	Actuator	n/a	1	40	O/S Gear Bushing	n/a	1
12	Kick Lever	JAF019-01	1	41	O/S Gear	JAF053-01	1
13	Rotor Cover	JAF087-01	1	42	O/S Slider	JAF025-01	1
14	Screw - Rotor Cover	EAE077-01	1	43	Screw - O/S Slider	EAE100-01	1
15	Screw - Arm Lever & Bail Holder	EAE042-01	2	44	Retainer - O/S Slider	JAF078-01	1
16	Bail Assembly	JAF347-01	1	45	Screw - O/S Slider Retainer	EAE094-01	1
17	Line Roller	EAE004-01	1	46	Ball Bearing	CH027-01	2
18	Bushing	JAF058-01	2	47	Drive Gear	HAF012-01	1
19	Line Roller Washer	FAE102-01	1	48	Washer - Drive Gear	HAF105-01	1
20	Line Roller Collar	HAF102-01	1	49	Side Cover Assembly	JAF323-01	1
21	Arm Lever	JAF007-01	1	50	Screw - Side Cover	HAF085	3
22	Line Roller Screw	EAE108-01	1	51	Handle Assembly	HAF318-01	1
23	Washer - Rotor	JAF110-01	1				
24	Screw - Clutch Retainer	EAE057-01	3				