

EXPLODED PARTS VIEW

HEAVY SPECIAL GRAPHITE CONSTRUCTION
FX-B500

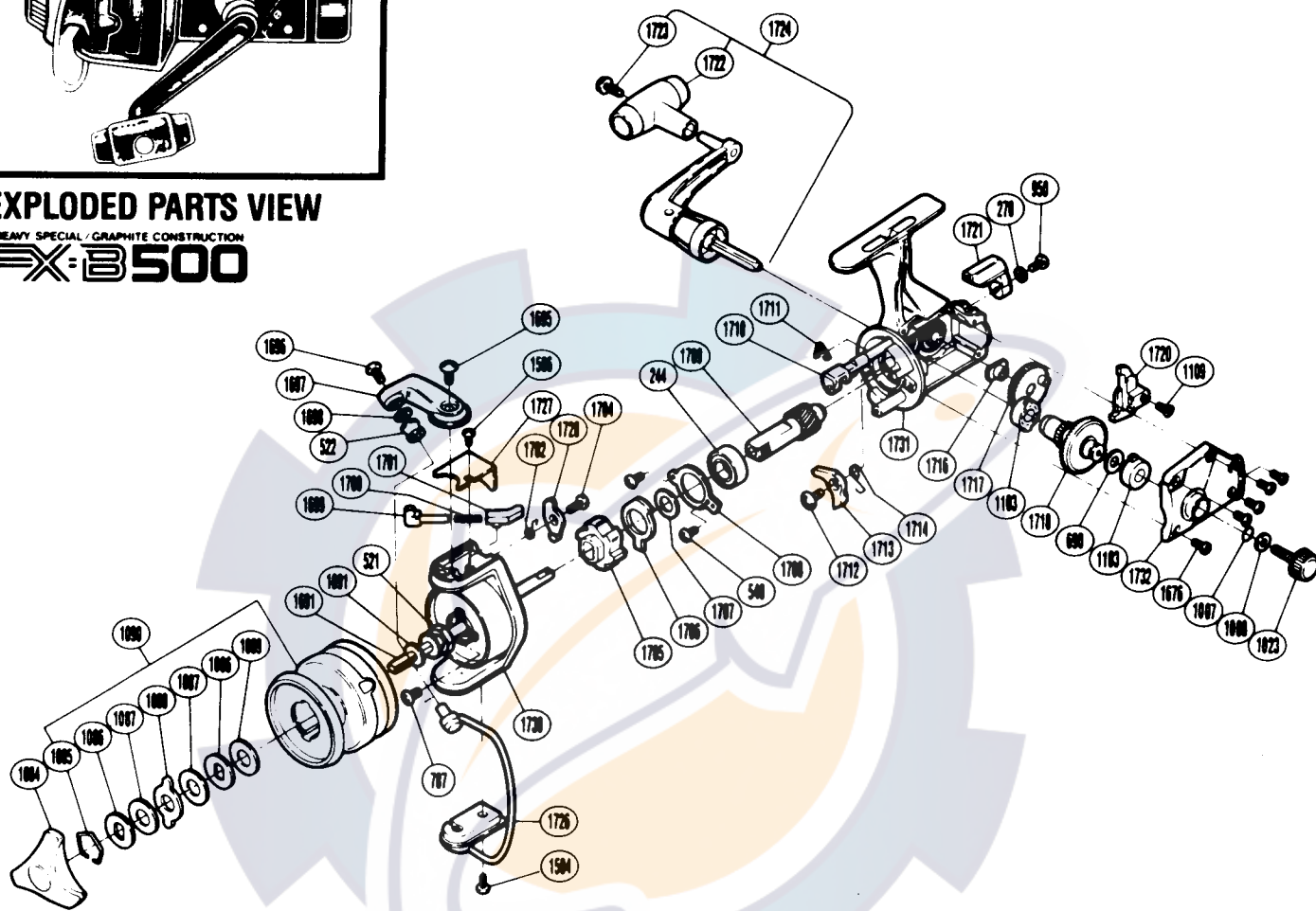

PARTS LIST

| PART # | DESCRIPTION |
|---------|---------------------------|
| RD 0244 | Ball Bearing |
| RD 0270 | (Lever Screw) Lock Washer |
| RD 0521 | Rotor Nut |
| RD 0522 | Line Roller |
| RD 0540 | Anti-Reverse Pawl Screw |
| RD 0690 | Drive Gear Washer |
| RD 0787 | Nut Lock Screw |
| RD 0950 | Line Roller Screw |
| RD 1007 | Lock Washer Retainer |
| RD 1008 | Handle Lock Washer |
| RD 1023 | Handle Screw Cap |
| RD 1084 | Drag Knob |
| RD 1085 | Drag Washers Retainer |
| RD 1086 | Key Washer |
| RD 1087 | Drag Washer 1 |
| RD 1088 | Eared Washer |
| RD 1089 | Drag Washer 2 |
| RD 1090 | Spool Assembly |
| RD 1091 | Spool Washer |

| PART # | DESCRIPTION |
|---------|-------------------------|
| RD 1103 | Bushing |
| RD 1109 | Slider Retainer Screw |
| RD 1504 | Bail Hold Cover Screw |
| RD 1506 | Bail Spring Cover Screw |
| RD 1676 | Side Cover Screw |
| RD 1691 | Main Shaft |
| RD 1695 | Bail Arm Screw |
| RD 1696 | Line Roller Screw |
| RD 1697 | Bail Arm |
| RD 1698 | Line Roller Washer |
| RD 1700 | Bail Spring |
| RD 1701 | Bail Spring Guide B |
| RD 1702 | Lever Spring |
| RD 1704 | Bail Trip Lever Screw |
| RD 1705 | Anti-Reverse Ratchet |
| RD 1706 | Anti-Reverse Lock Out |
| RD 1707 | Bushing Washer |
| RD 1708 | Bearing Retainer |
| RD 1709 | Pinion Gear |

| PART # | DESCRIPTION |
|---------|--------------------------|
| RD 1710 | Anti-Reverse Cam |
| RD 1711 | Anti-Reverse Cam Spring |
| RD 1712 | Anti-Reverse Pawl Screw |
| RD 1713 | Anti-Reverse Pawl |
| RD 1714 | Anti-Reverse Pawl Spring |
| RD 1716 | Oscillating Gear Bushing |
| RD 1717 | Oscillating Gear |
| RD 1718 | Drive Gear |
| RD 1720 | Oscillating Slider |
| RD 1721 | Anti-Reverse Lever |
| RD 1722 | Handle Knob |
| RD 1723 | Handle Knob Screw |
| RD 1724 | Handle Assembly |
| RD 1726 | Bail Assembly |
| RD 1727 | Bail Spring Cover |
| RD 1728 | Bail Trip Lever |
| RD 1730 | Rotor |
| RD 1731 | Body |
| RD 1732 | Side Cover |